

Potain MDT 98

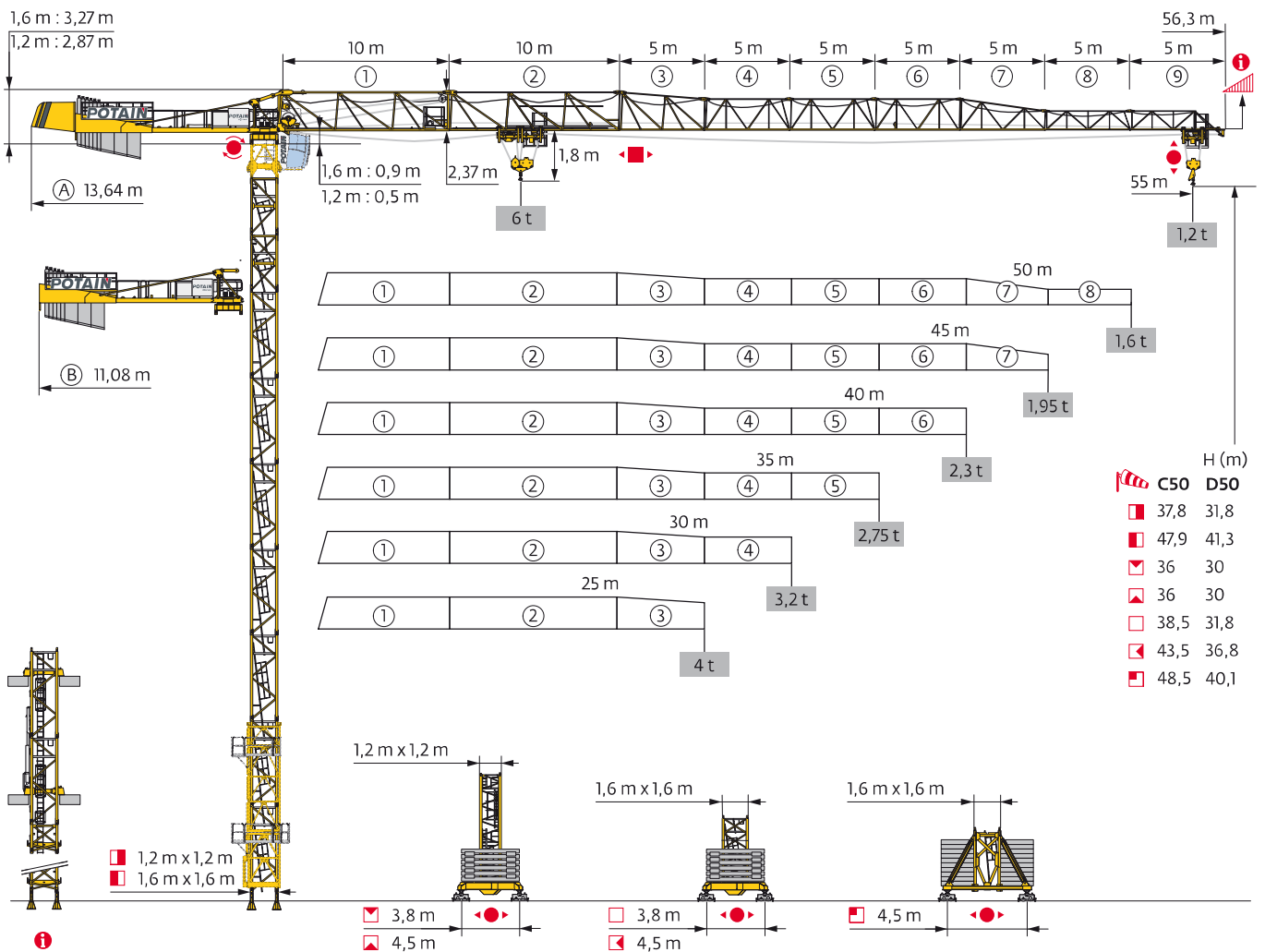

Mât - Réactions / Mast - Reaktionskräfte / Mast - Reactions / Mástil - Reacciones / Torre - Reazioni
 Tramo - Reações / Реакция опор мачты

1,2 m City
 25 m → 55 m

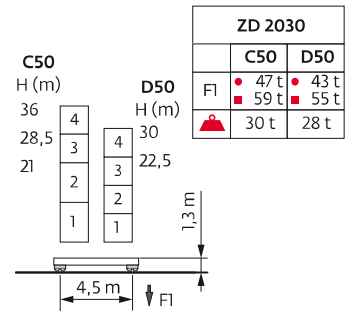
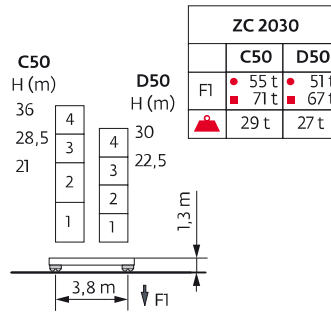
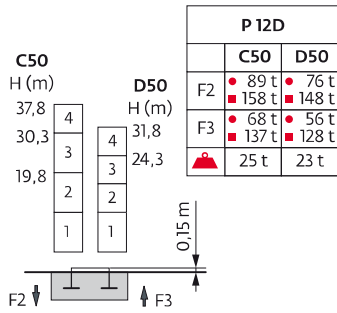
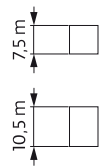

1,6 m City
 25 m → 55 m

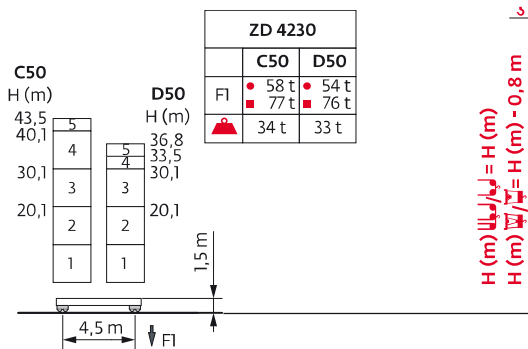
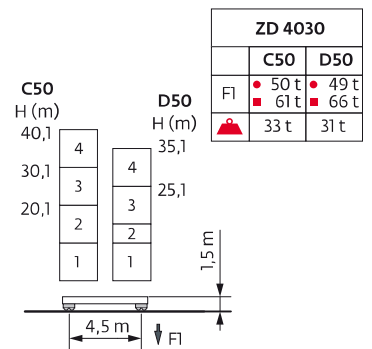
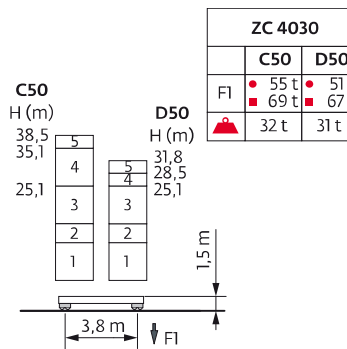
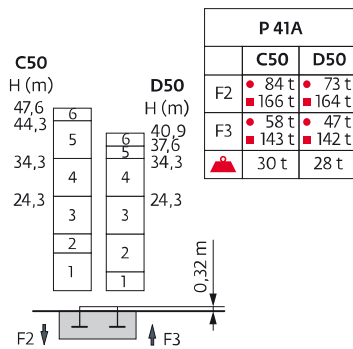
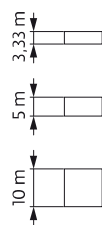

$H(m) \text{ (C50)} + 1,5 = H(m)$
 $H(m) \text{ (D50)} + 1,5 = H(m) - 0,8 m$

1,6 m
 25 m → 55 m

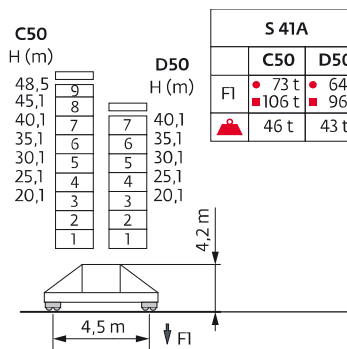
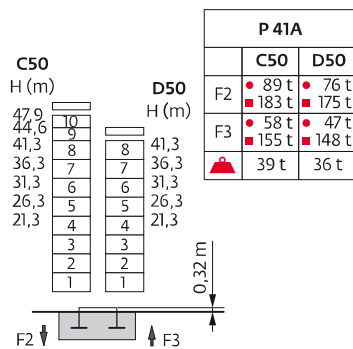
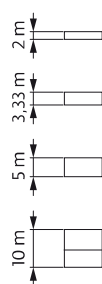

$H(m) \text{ (C50)} + 4,2 = H(m)$
 $H(m) \text{ (D50)} + 4,2 = H(m) - 0,8 m$

ZC 2030 - ZD 2030
 ZC 4030 - ZD 4030 - ZD 4230

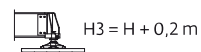
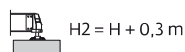







Ancrages / Verankerungen / Anchorages / Anclajes / Ancoraggi
 Ancoragem / Анкера





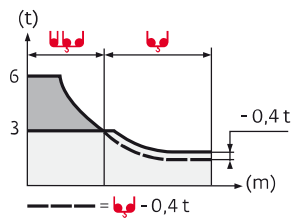

C50-D50 

Courbes de charges / Lastkurven / Load curves / Curvas de cargas / Curve di carico
 Curvas de carga / Кривые нагрузок









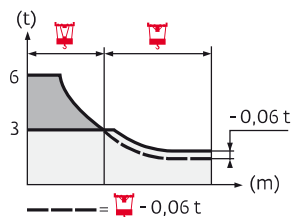













55 m	2,75	▶	14,1	15	17	20	22	24,5	27	30	32	35	37	40	42	45	47	50	52	55	m
			6	5,6	4,8	3,9	3,5	3	3	2,65	2,45	2,2	2,05	1,85	1,75	1,6	1,5	1,35	1,3	1,2	t
50 m	2,75	▶		15,8	17	20	22	25	27,4	30,2	32	35	37	40	42	45	47	50			m
				6	5,5	4,5	4	3,4	3	3	2,8	2,5	2,35	2,15	2	1,85	1,75	1,6			t
45 m	2,75	▶		16,5	17	20	22	25	27	28,7	31,7	35	37	40	42	45					m
				6	5,8	4,8	4,2	3,6	3,3	3	3	2,65	2,5	2,25	2,15	1,95					t
40 m	2,75	▶		16,7	17	20	22	25	27	29,1	32,1	35	37	40							m
				6	5,9	4,8	4,3	3,7	3,3	3	3	2,7	2,55	2,3							t
35 m	2,75	▶			17	20	22	25	27	29,5	32,5	35									m
					6	4,9	4,4	3,7	3,4	3	3	2,75									t
30 m	2,75	▶			17,2	20	22	25	27	30											m
					6	5	4,5	3,8	3,4	3											t
25 m	2,75	▶			17,2	20	22	25													m
					6	5	4,5	3,8													t





55 m	2,1	▶	14,3	17	20	22	25,3	25,7	27	30	32	35	37	40	42	45	47	50	52	55	m
			6	4,9	4	3,6	3	3	2,8	2,45	2,25	2	1,9	1,7	1,55	1,45	1,35	1,2	1,15	1,05	t
50 m	2,1	▶	16	17	20	22	25	27	28,4	28,9	30	32	35	37	40	42	45	47	50		m
			6	5,6	4,6	4,1	3,5	3,2	3	3	2,85	2,65	2,35	2,2	2	1,85	1,7	1,6	1,45		t
45 m	2,1	▶	16,8	17	20	22	25	27	29,8	30,3	32	35	37	40	42	45					m
			6	5,9	4,9	4,4	3,7	3,4	3	3	2,8	2,5	2,35	2,1	2	1,8					t
40 m	2,1	▶		17	20	22	25	27	30,3	30,8	32	35	37	40							m
				6	5	4,4	3,8	3,5	3	3	2,85	2,55	2,4	2,15							t
35 m	2,1	▶		17,3	20	22	25	27	30,7	31,2	35										m
				6	5	4,5	3,9	3,5	3	3	2,6										t
30 m	2,1	▶		17,7	20	22	25	27	30												m
				6	5,2	4,7	4	3,6	3,2												t
25 m	2,1	▶		17,7	20	22	25														m
				6	5,2	4,7	4														t



Lest de base / Grundballast / Base ballast / Lastre de base / Zavorra di base
 Lastro da base / Базовый Балласт

 1,2 m City	 ZC 2030 C50 D50	H (m)	36	30	28,5	22,5	21		
		 (t)	75	55	50	50	45		
		 (t)	-	75	60	50	45		
	 1,6 m City	 ZD 2030 C50 D50	H (m)	36	30	28,5	22,5	21	
			 (t)	55	35	35	35	30	
			 (t)	-	55	45	35	30	
 1,6 m		 ZC 4030 C50 D50	H (m)	38,5	35,1	31,8	28,5	25,1	
			 (t)	70	60	50	45	45	
			 (t)	-	-	70	50	45	
	 ZD 4030 C50 D50	H (m)	40,1	35,1	30,1	25,1	20,1		
		 (t)	60	45	30	30	30		
		 (t)	-	70	40	30	30		
 ZD 4230 C50 D50		H (m)	43,5	40,1	36,8	33,5	30,1	20,1	
		 (t)	80	60	45	40	30	30	
		 (t)	-	-	80	60	40	30	
	 S 41A C50 D50	H (m)	48,5	45,1	40,1	35,1	30,1	25,1	20,1
		 (t)	114	90	60	42	42	42	42
		 (t)	-	-	102	72	42	42	42

Lest de contre-flèche / Gegenauslegerballast / Counter-jib ballast / Lastre de contra-flêcha / Zavorra di controbraccio
 Lastro da contra lança / Противовес стрелы

	3600 kg	1100 kg	 (kg)
55 m	3	6	17400
50 m	3	5	16300
45 m	3	4	15200
40 m	3	3	14100
35 m	3	2	13000
30 m	3	1	11900
25 m	3	0	10800

CAU - 3600 kg

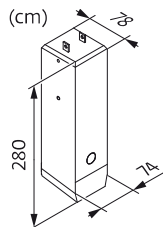

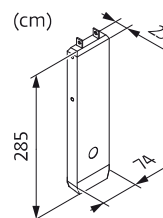

CAV - 1100 kg











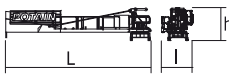
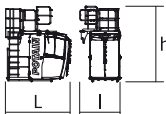

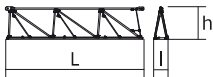
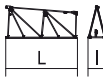



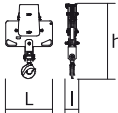

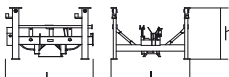

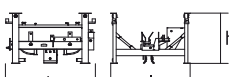

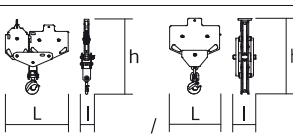

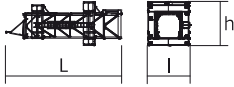

Encombremet et poids / Abmessungen und Gewicht / Dimensions and weight / Dimensiones y peso / Ingombro e peso
dimensões e pesos / габаритные размеры и вес

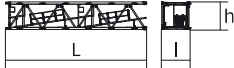
Partie tournante / Drehender Kranteil / Slewing crane part / Parte giratoria

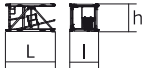
Parte rotante / Parte rotativa / Поворотная часть :  55 m -  25 LVF

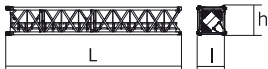

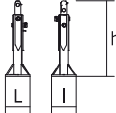
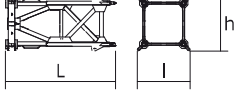
Partie tournante / Drehender Kranteil / Slewing crane part Parte giratoria / Parte rotante / Parte rotativa Поворотная часть	L (m)	I (m)	h (m)	kg (+/- 5%)		
Contre-flèche / Gegenausleger Counter-jib / Contra-flecha Controbraccio / Contra-lança Контр-стрела		(A) ▽1,2 m (B) ▽1,2 m (A) ▽1,6 m (B) ▽1,6 m	11,96 11,96 11,96 11,96	2,5 2,5 2,5 2,5	2,47 2,47 2,7 2,7	5580 5360 5730 5510
Cabine / Kabine Cab / Cabina Cabina / Cabina Кабина		Ultra View	3,15	1,98	3,67	995
Élément de flèche / Auslegerelement Jib section / Elemento de flecha Elemento di braccio / Elemento de lança Секция стрелы		① 25 LVF 7 DVF	10,6	2,68	2,6	3515
Élément de flèche / Auslegerelement Jib section / Elemento de flecha Elemento di braccio / Elemento de lança Секция стрелы		④ ⑤ ⑥ ⑧	5,18 5,17 5,16 5,17	1,05 1,05 1,05 1,05	1,9 1,89 1,89 1,17	390 360 355 240
Élément de flèche / Auslegerelement Jib section / Elemento de flecha Elemento di braccio / Elemento de lança Секция стрелы		②	10,2	1,05	2,34	1165
Élément de flèche / Auslegerelement Jib section / Elemento de flecha Elemento di braccio / Elemento de lança Секция стрелы		③ ⑦	5,18 5,17	1,05 1,05	2,32 1,88	480 300
Élément de flèche / Auslegerelement Jib section / Elemento de flecha Elemento di braccio / Elemento de lança Секция стрелы		⑨	5,1	1,05	1,17	200
Treuil de levage (+ câble) / Hubwerk (+ Seil) Hoisting winch (+ rope) / Mecanismo de elevación (+ cabo) Argano di sollevamento (+ fune) Guincho de elevação (+ cabo) Подъемная лебедка (+ канатом)		25 LVF 33 LVF	1,33 1,37	0,7 0,92	0,72 0,89	765 950
Chariot / Laufkatze Trolley / Carrello Carro / Carro-distribuidor Тележка		 6 t	1,58	1,33	0,87	260
Moufle / Hubflasche Pulley block / Aparejo Bozzello / Cadernal Полиспаст		 6 t	0,9	0,23	1,41	290
Chariot / Laufkatze Trolley / Carrello Carro / Carro-distribuidor Тележка		 6 t	1,39	1,26	0,95	235
Chariot / Laufkatze Trolley / Carrello Carro / Carro-distribuidor Тележка		 6 t  3 t	1,42 1,51	1,26 1,3	0,95 0,95	215 235
Moufle / Hubflasche Pulley block / Aparejo Bozzello / Cadernal Полиспаст		 6 t  3 t	1,26 0,79	0,27 0,17	1,53 1,36	250 130

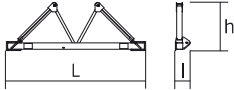
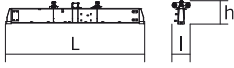
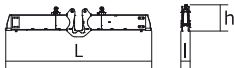
Equipement de télescage / Teleskopierausrüstung / Telescoping equipment Equipo de telescopaje / Equipaggiamento di telescopaggio / Equipamento de telescagem Оборудование для телескопирования		L (m)	I (m)	h (m)	kg (+/- 5%)	
Cage de télescage / Teleskopwagen Telescopic cage / Jaula de telescopaje Gabbia di telescopaggio / Gaiola de telescagem для телескопирования крана		□1,6 m	11,2	3,94	3,58	5865
Mât de télescage / Teleskopiermast Telescoping mast / Tramo de telescopaje Elemento di telescopaggio / Tramo de Telescagem Мачта для телескопирования		□1,6 m	2,21	2,1	2,06	1455
Mâtüre / Mastwerk / Masts Mástil / Torre / Coluna Мачты						
K 437B KM 436E KM 437E		□1,6 m	10,21 10,21 10,21	1,67 1,62 1,62	1,62 1,62 1,62	3450 2765 3215
K 437A K 439A		□1,6 m □1,6 m	5,21 5,21	1,67 1,67	1,62 1,62	1850 2230
K 437C		□1,6 m	3,45	1,67	1,62	1360
SR 26E-2		□1,2 m	10,75	1,27	1,27	2875
SR 25F-2		□1,2 m	7,75	1,3	1,3	2000
Mât raccord / Verbindungsmast Connecting mast / Tramo unión Elemento raccordo / Tramo raccord Переходная мачта		□ 1,6/1,2 m	2,94	2,06	2,1	2100
Bases / Kranbasen / Crane bases Bases / Basi / Bases фундамент под кран						
Pieds de scellement / VerankerungsfüÙe Fixing angles / Pie de empotramiento Montante da annegare / Angulos fixadores анкера		P 12D P 41A	0,49 0,37	0,49 0,37	1,12 1,14	165 135
Mât-châssis / Grundmasteinheit Basic mast unit / Tramo-chassis Elemento base / Tramo-chassis Мачта для крепления к шасси		S 41A	3,63	1,96	2,08	2965
Haubans / Mastabstüzungen Struts / Tornapuntas Puntoni / Escoras Растяжка		S 41A	3,18	0,26	0,24	225
Sommier / Unterwagenhälfte Half-bearer / Testero Testata / Estrutura base Траверса		S 41A	5,08	0,6	1,78	1145
Bras de croix / Fundamentkruzträger Cross girder / Brazo en cruz Braccio croce / Braço da cruz Поперечная балка		ZC 2030 ZD 2030 ZC 4030 ZD 4030 ZD 4230	5,63 6,62 5,63 6,62 6,63	0,82 0,82 0,82 0,82 0,82	1,16 1,16 0,95 0,95 1,05	1500 1690 1580 1640 1830
Bras de croix / Fundamentkruzträger Cross girder / Brazo en cruz Braccio croce / Braço da cruz Поперечная балка		ZC 2030 ZD 2030 ZC 4030 ZD 4030 ZD 4230	5,63 6,62 5,63 6,62 6,63	0,47 0,47 0,47 0,47 0,47	1,45 1,45 1,24 1,24 1,34	1735 1930 1725 1950 2135

Mécanismes / Triebwerke / Mechanisms / Mecanismos / Meccanismi
 Mecanismos / Механизмы

400 V - 50 Hz											ch - PS hp	kW	
	25 LVF 15 Optima	m/min	30	40	57	70	15	20	28,5	35	25	18	278 m
		t	3	2,25	1,5	0,75	6	4,5	3	1,5			
	33 LVF 15 Optima	m/min	36	47	67	96	18	23,5	33,5	48	33	22	305 m
		t	3	2,25	1,5	0,75	6	4,5	3	1,5			
	7 DVF 4	m/min	0 → 79							6,5	4,8		
	RVF 152 Optima+	tr/min U/min rpm	0 → 0,8							2 x 5,5	2 x 4		
	RT 443 A1 - 2V R ≥ 10 m	m/min	15 - 30							4 x 5	4 x 3,7		
	RT 224	m/min	25							2 x 4	2 x 2,9		
	RT 324	m/min	12,5 - 25							2 x 7	2 x 5,2		





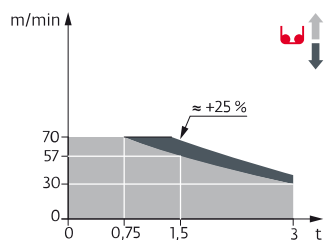



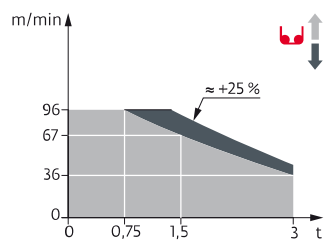







	IEC 60204-32		kVA
	400 V (+10% -10%) 50 Hz		25 LVF : 34 kVA 33 LVF : 40 kVA

25 LVF 15 Optima



33 LVF 15 Optima



	FR	DE	EN	ES	IT	PT	RU
	Profil de vent suivant EN 14439 C50-D50	Windbedingungen gemäss EN 14439 C50-D50	Wind conditions according to EN 14439 C50-D50	Conformidad de los condiciones de viento EN 14439 C50-D50	Condizioni del vento secondo EN 14439 C50-D50	Perfil de vento conforme EN 14439 C50-D50	Ветровой режим в соответствии с EN 14439 C50-D50
	Appel de flèche	Auslegerüberhöhung	Jib elevation	Elevación de la flecha	Inclinazione braccio	Desvio da lança	подъем стрелы
	Équipements standards	Standardausrüstungen	Standard equipment	Equipamiento de serie	Equipaggiamento standard	Equipamento de série	Стандартное оборудование
	Équipements optionnels	Sonderausrüstungen	Options	Equipamiento opcional	Equipaggiamento in opzione	Equipamento opcional	Дополнительное оборудование (опция)
	Réactions en service	Reaktionskräfte in Betrieb	Reactions in service	Reacciones en servicio	Reazioni in servizio	Reacções em serviço	Реакция при работе
	Réactions hors service	Reaktionskräfte außer Betrieb	Reactions out of service	Reacciones fuera de servicio	Reazioni fuori servizio	Reacções fora de serviço	Реакция в покое
	Poids à vide sans lest avec flèche et hauteur maximum	Cewicht ohne Last, ohne Ballast, mit Ausleger und max. Höhe	Weight without load, without ballast, with jib and max. height	Peso en vacío sin lastre, con flecha y altura máxima	Peso a vuoto, senza zavorra, con braccio e altezza massimi.	Peso em vazio sem lastro com lança e altura máxima.	Вес пустого, без балласта, со стрелой, максимальной высоты.
	Poids total du lest	Ballast-Gesamtgewicht	Total ballast weight	Peso total del lastre	Peso totale della zavorra	Peso total do lastro	Общий вес балласта
	Camion 13,4 m	Lkw 13,4 m	Lorry 13,4 m	Camión 13,4 m	Camion 13,4 m	Camião 13,4 m	Ррузовой автомобиль 13,4 м
	Conteneur High Cube 40', et/ou Flat Rack 20'	Container High Cube 40', und/oder Flat Rack 20'	Container High Cube 40', and/or Flat Rack 20'	Contenedor High Cube 40', y/o Flat Rack 20'	Container High Cube 40', e/o Flat Rack 20'	Contentor High Cube 40', e/ou Flat Rack 20'	40-футовый контейнер повышенной вместимости High Cube, и/или 20-футовая открытая платформа Flat Rack
	Levage	Heben	Hoisting	Elevación	Sollevamento	Elevação	Подъем
	Distribution	Katzfahren	Trolleying	Distribución	Distribuzione	Distribuição	Перемещение по стреле
	Orientation	Schwenken	Slewing	Orientación	Rotazione	Rotação	Поворот
	Translation	Kranfahren	Travelling	Traslación	Traslazione	Translação	Перемещение крана
	Puissance requise	Erforderliche Leistung	Required power	Potencia Necesaria	Potenza richiesta	Potência Necessária	Потребляемая мощность
	Nous consulter	Auf Anfrage	Consult us	Consultarnos	Consultateci	Consultar-nos	Проконсультируйтесь у нас
	Document commercial non contractuel. Pour toute information technique se référer à la notice correspondante.	Unverbindliches Vertriebsdokument. Für technische Informationen, siehe die entsprechenden Anweisungen.	This commercial document is not legally binding. For any technical information, please refer to the corresponding instructions.	Documento comercial no contractual. Para cualquier información técnica, ver la noticia correspondiente.	Documento commerciale non vincolante, per tutte le informazioni tecniche fare riferimento al catalogo istruzioni.	Documento comercial não contratual. Para qualquer informação técnica complementar consultar as respectivas instruções.	Этот коммерческий документ не является юридически обязательным. Для получения технической информации, см. соответствующие инструкции.



www.manitowoc.com

Americas
Manitowoc, Wisconsin, USA
 Tel: +1 920 684 6621
 Fax: +1 920 683 6277

Shady Grove, Pennsylvania, USA
 Tel: +1 717 597 8121
 Fax: +1 717 597 4062

Europe, Middle East, Africa
Ecully, France
 Tel: +33 (0)4 72 18 20 20
 Fax: +33 (0)4 72 18 20 00

China
Shanghai, China
 Tel: +86 21 6457 0066
 Fax: +86 21 6457 4955

Greater Asia-Pacific
Singapore
 Tel: +65 6264 1188
 Fax: +65 6862 4040